



**Road Running Technical Council
USA Track & Field**

Measurement Certificate



Name of the course Beaver Canyon Half Marathon Distance 21.0975 km

Location (state) UT (city) Beaver

Type of course: Road Race

Measuring Methods: Bicycle

Measured By Walter Brown, 777 E 750 S, Salem, UT 84653, Runwithwalter@gmail.com, 801-381-7089

Race Contact Amy Albrecht, PO Box 397, Minersville, UT 84752, (801) 787-5865, beavercanyonmarathon@gmail.com

Date(s) when course measured: 10/04/2023

Number of measurements of entire course: 2 Course Configuration: Point-to-point

Elevation (meters above sea level) Start 2,570.00 Finish 1,835.00 Lowest 1,835.00 Highest 2,570.00

Straight line distance between start and finish 14806m Drop 34.84 m/km Separation 70.18 %

Type of surface: Paved 100 % Dirt 0 % Gravel 0 % Grass 0 % Track 0 %

Effective date of certification: January 15, 2024 Certification code: UT24005TJD

Note to Race Director: Use this Certification Code in all public announcements relating to your race.

Be It Officially Noted That

Based on examination of data provided by the above named measurer, the course described above and in the map attached is hereby certified as reasonably accurate in measurement according to the standards adopted by the Road Running Technical Council. If any changes are made to the course, this certification becomes void, and the course must then be recertified.

Verification of Course --- In the event a National Open Record is set on the course, or at the discretion of USA Track & Field, a verification measurement may be required to be performed by a member of the Road Running Technical Council. If such a remeasurement shows the course to be short, then all pending records will be rejected and the course certification will be cancelled.

This certification expires on December 31 of the year: **2034**

AS NATIONALLY CERTIFIED BY:



Date: January 23, 2024

Trevor Darmstetter - USATF/RRTC Certifier - 803 N Bristol St, Wichita KS 67206
(316) 833-6050 - trevor@timerguys.com

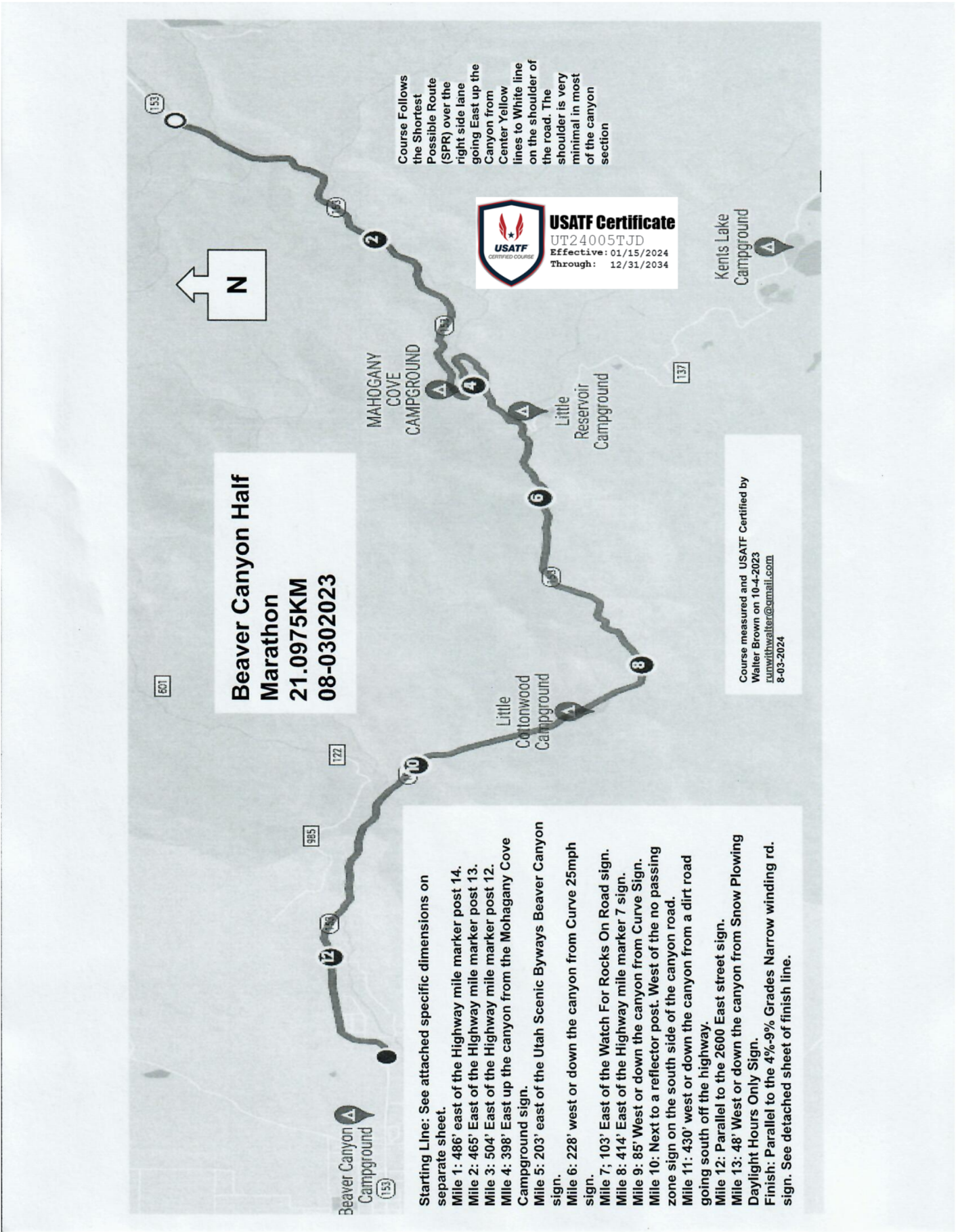

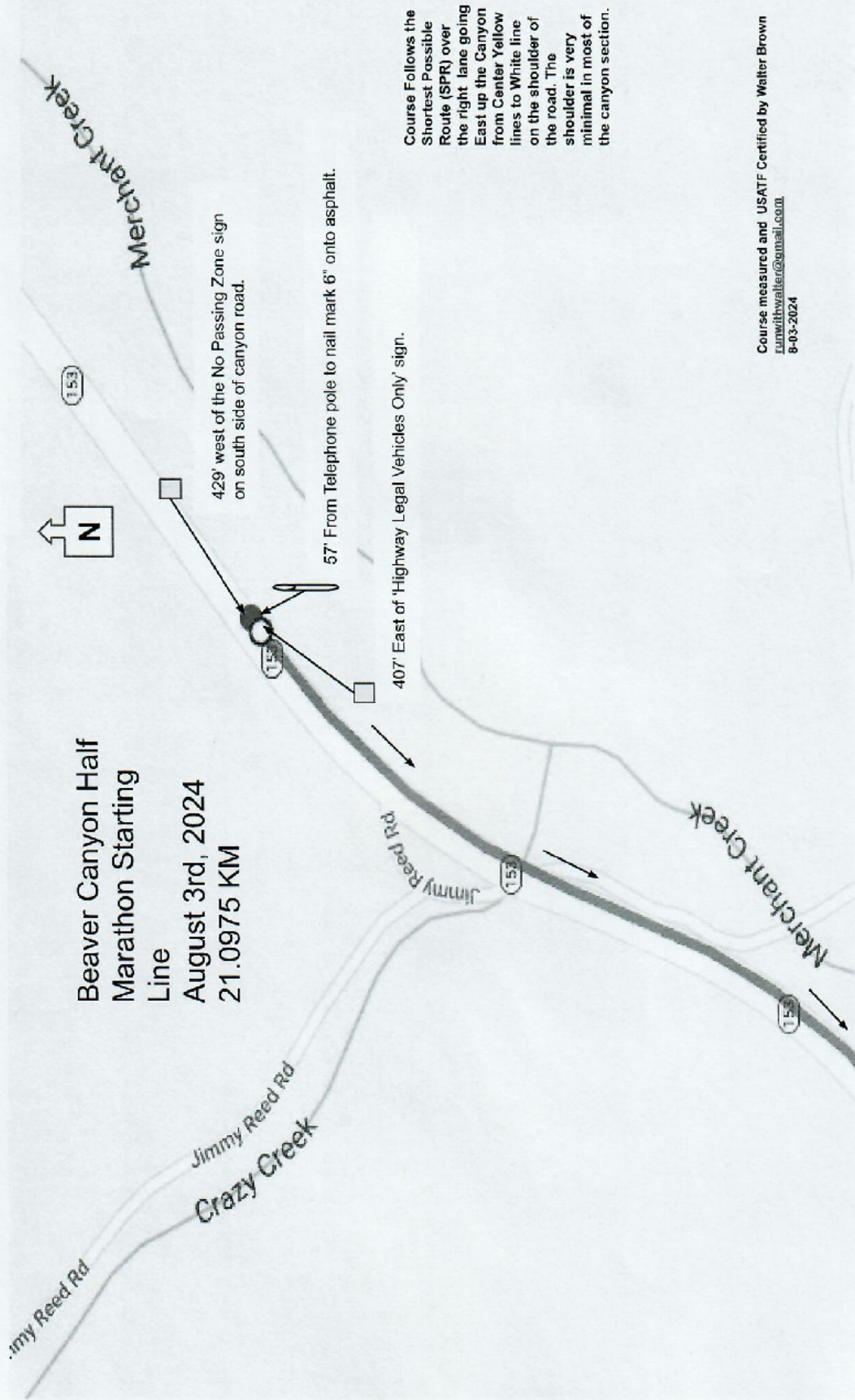

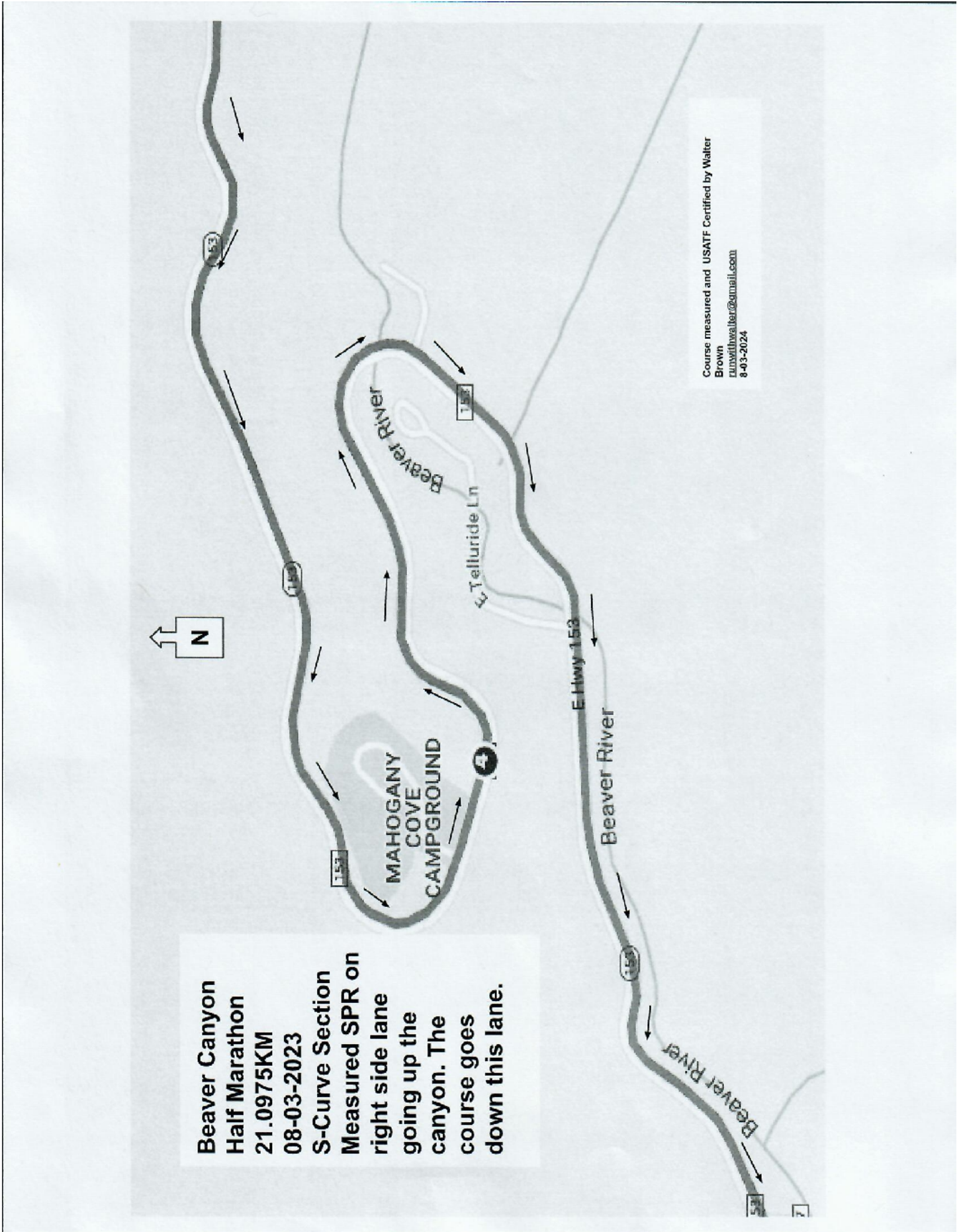

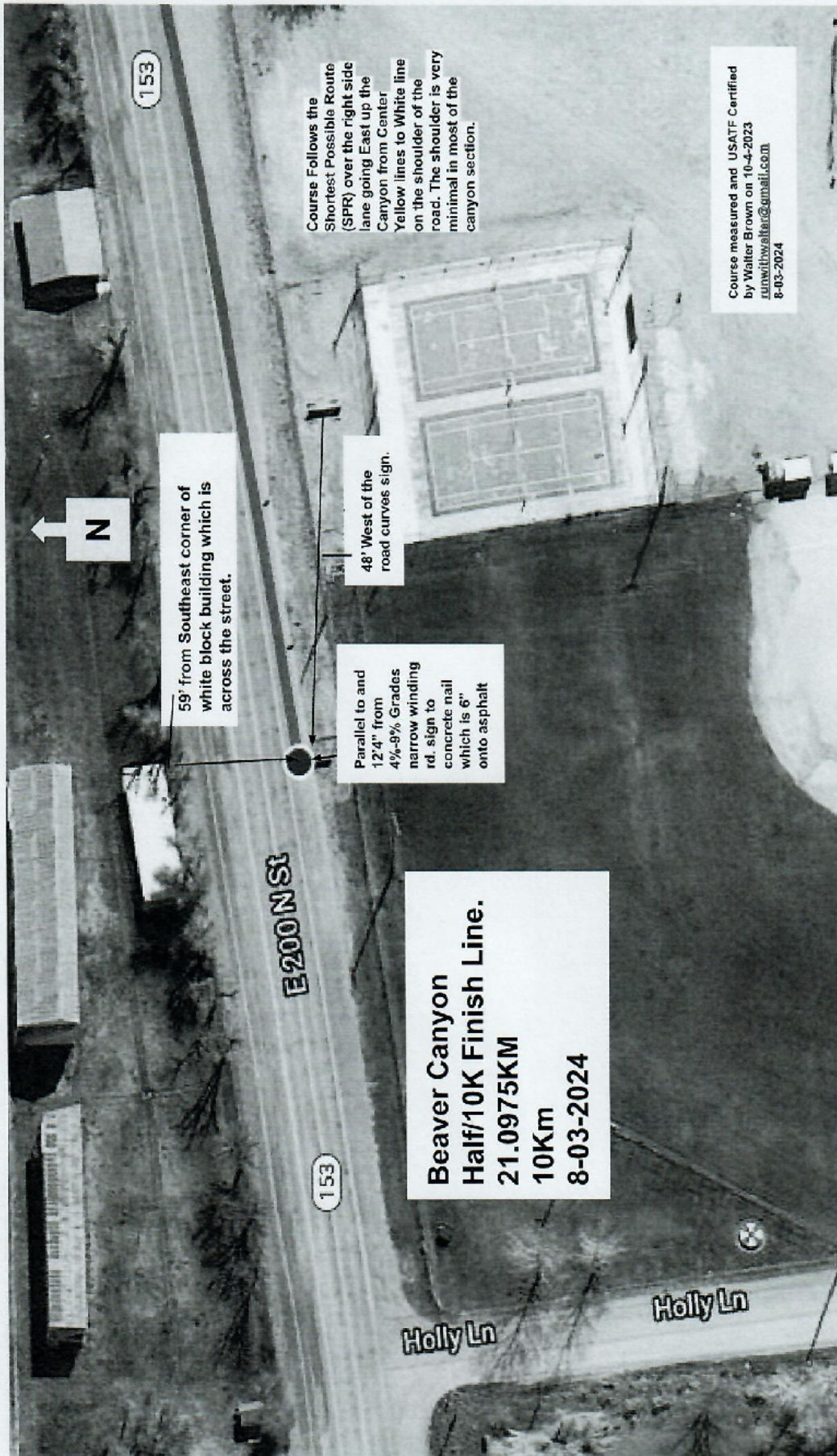

153

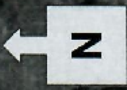

59' from Southeast corner of white block building which is across the street.

48' West of the road curves sign.

Parallel to and 12.4' from 4%-8% Grades narrow winding rd. sign to concrete nail which is 6" onto asphalt

E 2000 N St

153

Holly Ln

Holly Ln

Beaver Canyon
Half/10K Finish Line.
21.0975KM
10Km
8-03-2024

Course Follows the Shortest Possible Route (SPR) over the right side lane going East up the Canyon from Center Yellow lines to White line on the shoulder of the road. The shoulder is very minimal in most of the canyon section.

Course measured and USATF Certified by Walter Brown on 10-4-2023
 runwithwaller@gmail.com
 8-03-2024