



**Road Running Technical Council
USA Track & Field**

Measurement Certificate



Name of the course Vibha Half Marathon Distance 21.0975 km

Location (state) TX (city) Dallas

Type of course: Road Race

Measuring Methods: Bicycle

Measured By Logan Burgess, 614 Stillmeadow Drive, Richardson, TX 75081, loganaburgess@yahoo.com, 214-803-7800

Race Contact Rajani Kandarpa, Rajani.kandarpa@vibha.org - 214.455.7877

Date(s) when course measured: 05/31/2025

Number of measurements of entire course: 2 Course Configuration: Out and Back

Elevation (meters above sea level) Start 147.00 Finish 147.00 Lowest 144.00 Highest 153.00

Straight line distance between start and finish 0m Drop 0.00 m/km Separation 0.00 %

Type of surface: Paved 100 % Dirt 0 % Gravel 0 % Grass 0 % Track 0 %

Effective date of certification: June 30, 2025 Certification code: TX25027LAB

Note to Race Director: Use this Certification Code in all public announcements relating to your race.

Be It Officially Noted That

Based on examination of data provided by the above named measurer, the course described above and in the map attached is hereby certified as reasonably accurate in measurement according to the standards adopted by the Road Running Technical Council. If any changes are made to the course, this certification becomes void, and the course must then be recertified.

Verification of Course --- In the event a National Open Record is set on the course, or at the discretion of USA Track & Field, a verification measurement may be required to be performed by a member of the Road Running Technical Council. If such a remeasurement shows the course to be short, then all pending records will be rejected and the course certification will be cancelled.

This certification expires on December 31 of the year: **2035**



AS NATIONALLY CERTIFIED BY:

Date: June 30, 2025

Logan Burgess - USATF/RRTC Certifier - 614 Stillmeadow Drive, Richardson TX 75081
(214) 803-7800 - loganaburgess@yahoo.com

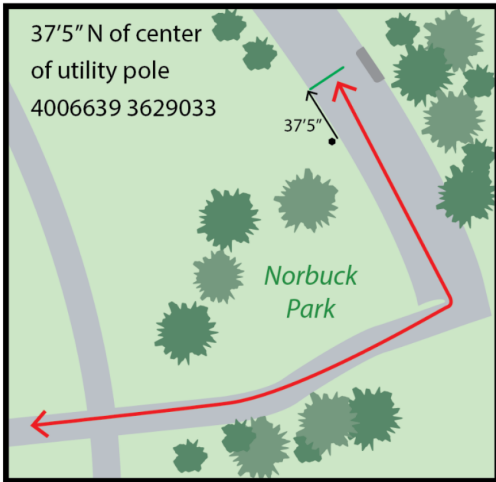

START / FINISH DETAIL

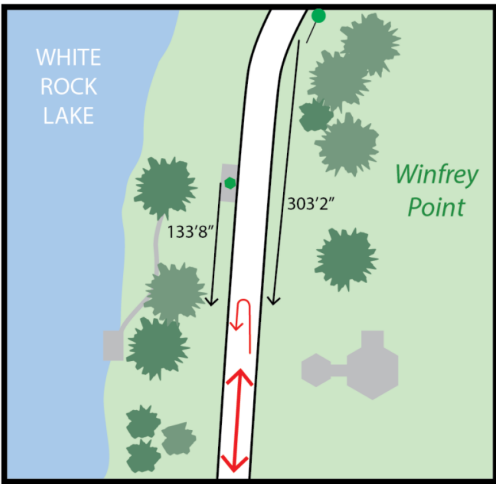

U TURN DETAIL

VIBHA HALF MARATHON



USATF Certificate
 TX25027LAB
 Effective: 06/30/2025
 Through: 12/31/2035

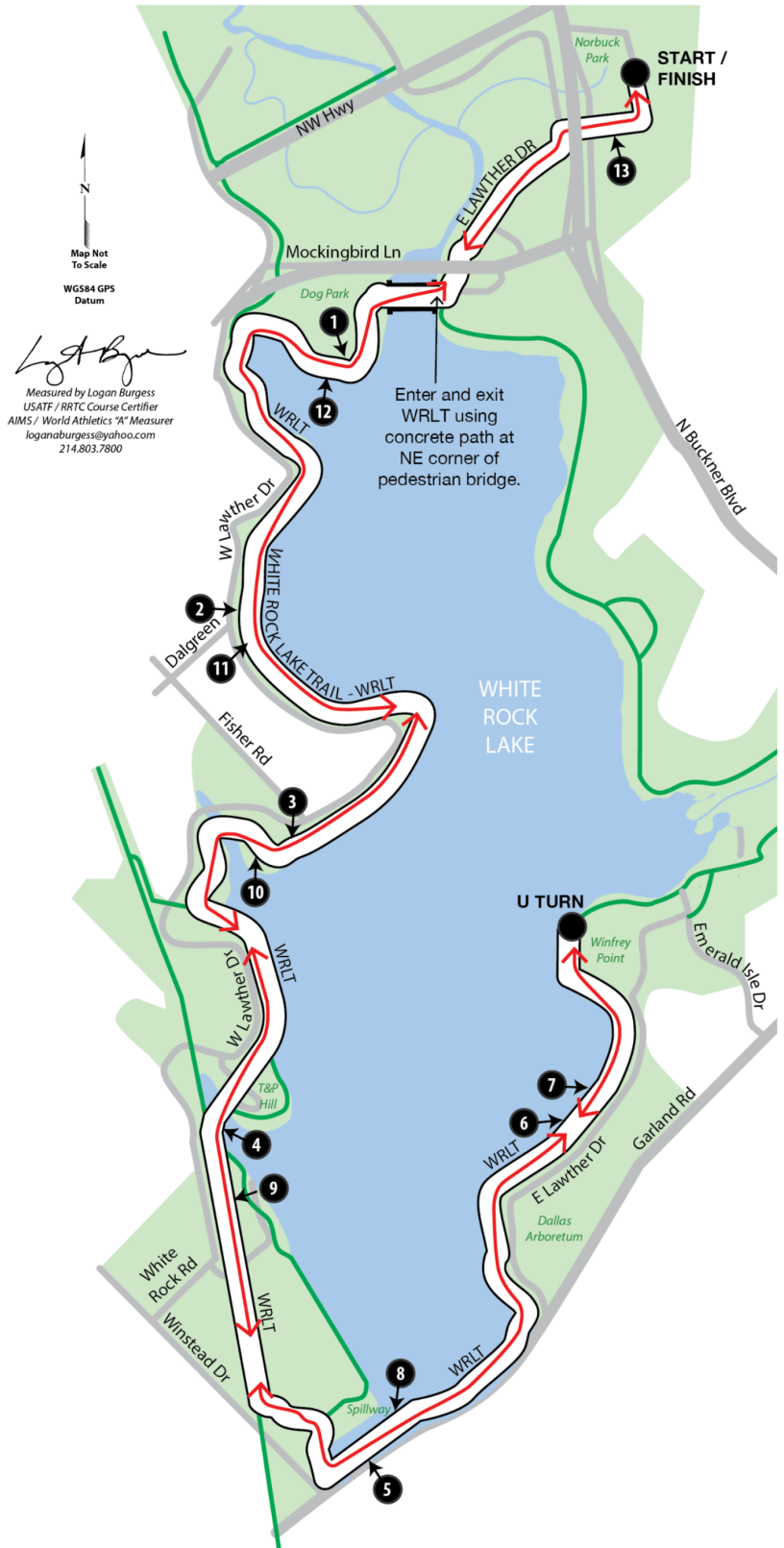

Map Not To Scale
 WGS84 GPS Datum
 Measured by Logan Burgess
 USATF / RRTC Course Certifier
 AIMS / World Athletics 'A' Measurer
 loganburgess@yahoo.com
 214.803.7800

Start / Finish – (N32° 51.500' W96° 42.984') – Norbuck Parking Area – 37'5" N of center of utility pole 4006639 3629033 on W side of parking lot
U Turn – (N32° 49.814' W96° 43.054') – WRLT W of Winfrey Point – 133'8" S of center of green water fountain on W side of trail and 303'2" S of WRT182 marker
 *** All other measured points described on subsequent page. ***

This 21.0975K out-and-back course in Dallas Texas was measured by Logan A Burgess on May 31, 2025 using the full width of roadway and trail following the Shortest Possible Route (SPR). Map not to scale. No restrictions.

VIBHA HALF MARATHON

- Start / Finish – (N32° 51.500' W96° 42.984') – Norbuck Parking Area – 37'5" N of center of utility pole 4006639 3629033 on W side of parking lot
- Mile 1 – (N32° 50.953' W96° 43.563') – White Rock Lake Trail (WRLT) S of Dog Park – 73' SW of TSPE Dallas Chapter trail adoption sign on N side of trail
- Mile 2 – (N32° 50.521' W96° 43.796') – WRLT north of Dalgreen Dr – 63' N of WRT164 marker
- Mile 3 – (N32° 50.029' W96° 43.696') – WRLT just W of W parking lot entry at 3800 W Lawther Dr – 8' W of WRT136 marker
- Mile 4 – (N32° 49.490' W96° 43.879') – WRLT just W of T&P Hill bridge – 255' N of WRT122 marker
- Mile 5 – (N32° 48.820' W96° 43.552') – WRLT at E end of spillway overpass – 102' W of WRT111 marker
- Mile 6 – (N32° 49.426' W96° 43.099') – WRLT N of Arboretum – 165' E of WRT101L marker
- U Turn – (N32° 49.814' W96° 43.054') – WRLT W of Winfrey Point – 133'8" S of center of green water fountain on W side of trail and 303'2" S of WRT182 marker
- Mile 7 – (N32° 49.497' W96° 43.021') – WRLT N of Arboretum – 15' NE of WRT102 marker
- Mile 8 – (N32° 48.878' W96° 43.459') – WRLT at top of spillway – 119' W of WRT110 marker
- Mile 9 – (N32° 49.399' W96° 43.881') – WRLT – 322' S of WRT122 marker
- Mile 10 – (N32° 50.034' W96° 43.791') – WRLT between U shaped parking lot at 3800 W Lawther Dr – 212' NW of WRT153 marker
- Mile 11 – (N32° 50.425' W96° 43.794') – WRLT south of Dalgreen Dr – 93' N of WRT143 trail marker
- Mile 12 – (N32° 50.982' W96° 43.671') – WRLT – 368' S of WRT151 trail marker near gravel parking lot
- Mile 13 – (N32° 51.434' W96° 42.998') – Norbuck Dr – 13' E of E edge of only storm drain on N side of road



Measured by Logan Burgess
USATF / RRTC Course Certifier
AIMS / World Athletics "A" Measurer
loganaburgess@yahoo.com
214.803.7800