



*Road Running Technical Council*  
*USA Track & Field*  
**Measurement Certificate**



Name of the course Eversource Hartford Half Marathon Distance 21.0975km  
Location (state) CT (city) Hartford  
Type of course: Road Race  
Measuring Methods: Bike  
Measured By Guido Brothers, 174 Plant St., New London, CT 06320 pvolkmar@snet.net 860-437-7247  
Race Contact Josh Miller, 41 Sequin Dr., Glastonbury CT 860-652-8866  
Date(s) when course measured: May 14, 17, June 7, 2021  
Number of measurements of entire course: 2 Course Configuration: point to point  
Elevation (meters above sea level) Start 23m Finish 12m Lowest 3m Highest 29m  
Straight line distance between start and finish 267m Drop 0.52 m/km Separation 12.7 %  
Type of surface: Paved 100 % Dirt 0 % Gravel 0 % Grass 0 % Track 0 %  
Effective date of certification: July 6, 2021 Certification code: CT21012JHP

Note to Race Director: Use this Certification Code  
in all public announcements relating to your race.

## *Be It Officially Noted That*

Based on examination of data provided by the above named measurer, the course described above and in the map attached is hereby certified as reasonably accurate in measurement according to the standards adopted by the Road Running Technical Council. If any changes are made to the course, this certification becomes void, and the course must then be recertified.

**Verification of Course** --- In the event a National Open Record is set on the course, or at the discretion of USA Track & Field, a verification measurement may be required to be performed by a member of the Road Running Technical Council. If such a remeasurement shows the course to be short, then all pending records will be rejected and the course certification will be cancelled.

***This certification expires on December 31 of the year:*** **2031**

**AS NATIONALLY CERTIFIED BY:**

Date: July 6, 2021

Jane Parks - USATF/RRTC Certifier - 8606 Wiese Rd, Brecksville OH 44141  
(973) 349-0033 - janehp3+ctcert@gmail.com

# EVERSOURCE HARTFORD HALF MARATHON

HARTFORD, CT

13.10938-MI (21.0975K)

MEASURED ON: 5/14/2021, 5/17/2021 & 6/7/2021  
 ALONG THE SHORTEST POSSIBLE ROUTE WITHIN THE ROAD AND PATH PAVEMENT. RUNNERS ARE RESTRICTED TO THE SOUTHBOUND TRAFFIC LANES OF MAIN ST. (RT-5) IN HARTFORD.  
 ELEVATIONS: START 75-FT; FINISH 40-FT;  
 HIGHEST 95-FT; LOWEST 10-FT  
 START TO FINISH SEPARATION: 875-FT  
 CALIBRATION COURSE: CT180053HP  
 MEASURED BY: GUIDO BROTHERS ESCORT SERVICE  
 guidobrothers@netnet

SHEET 1 OF 3



**USATF Certificate**  
 CT21012JHP  
 Effective: 07/06/2021  
 Through: 12/31/2031

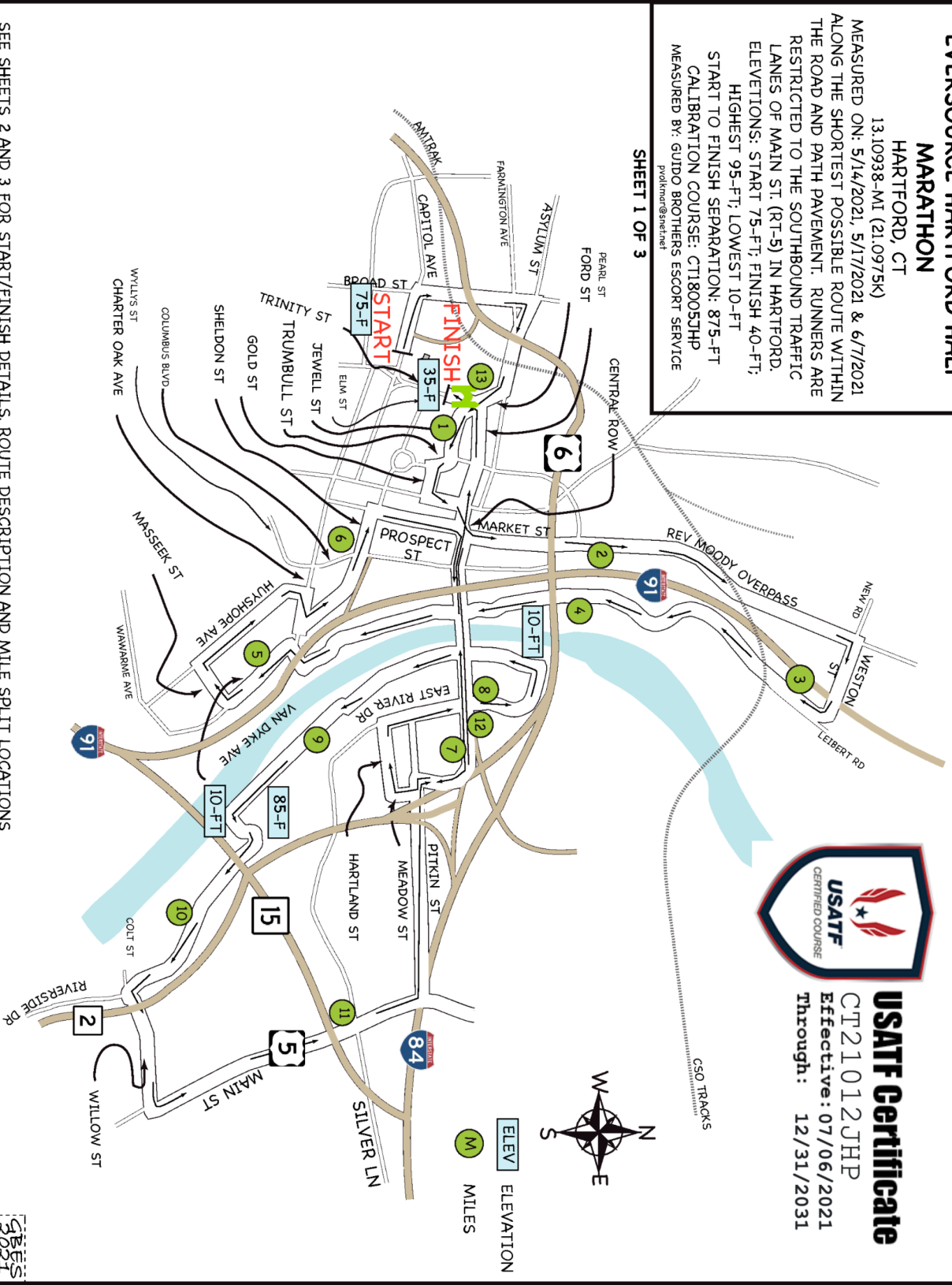

SEE SHEETS 2 AND 3 FOR START/FINISH DETAILS, ROUTE DESCRIPTION AND MILE SPLIT LOCATIONS

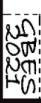

**-THE ROUTE-**  
 START ON CAPITOL AVE. HEADING WEST. TURN RIGHT ONTO BROAD ST. TURN RIGHT ONTO ASYLUM AVE. TURN RIGHT ONTO FORD ST. CONTINUE STRAIGHT ONTO JEWELL ST. IT BECOMES TRUMBULL ST. TURN LEFT ONTO GOLD ST. TURN LEFT ONTO MAIN ST. TURN RIGHT ONTO GENERAL ROW. TURN LEFT ONTO MARKET ST. CONTINUE ONTO REVEREND MOODY OVERPASS. TURN RIGHT ONTO WESTON ST. TURN RIGHT INTO RIVERSIDE PARK. CONTINUE ON THE RIVERWALK PATH. EXIT THE PATH AND BEAR LEFT ONTO VAN DYKE AVE. HEADING SOUTH. TURN RIGHT ONTO MASSEER ST. TURN RIGHT ONTO HUYSHORE AVE. TURN RIGHT ONTO CHARTER OAK AVE. TURN LEFT ONTO SHELDON ST. TURN RIGHT ONTO PROSPECT ST. TURN RIGHT ONTO STATE ST. CONTINUE TO THE FOUNDERS BRIDGE. CROSS THE BRIDGE AND EXIT TURNING LEFT ONTO PITKIN ST. TURN RIGHT ONTO MEADOW ST. TURN RIGHT ONTO HARTLAND ST. TURN RIGHT ONTO EAST RIVER DRIVE. TURN LEFT ONTO RIVER PATH. TURN LEFT TO CONTINUE ON RIVER PATH. BEAR RIGHT DOWN THE HILL AND CONTINUE STRAIGHT ON THE RIVER PATH THROUGH THE BOAT LAUNCH AREA. CONTINUE ON THE RIVER PATH. EXIT THE RIVER PATH AT RIVERSIDE DR. TURN LEFT ONTO RIVERSIDE DR. TURN RIGHT ONTO WILLOW ST. TURN LEFT ONTO MAIN ST. TURN LEFT ONTO PITKIN ST. TURN RIGHT ONTO THE FOUNDERS BRIDGE VIA THE OFF RAMP. CONTINUE STRAIGHT ONTO GENERAL ROW. CONTINUE STRAIGHT ONTO PEARL ST. TURN LEFT ONTO TRINITY ST. AND FINISH.

- THE MILES-**
1. ON JEWELL ST. 40-FT BEFORE (WEST OF) THE FIRE HYDRANT AT THE ANN URCELLO ST.
  2. ON MARKET ST. 30-FT PAST (NORTH OF) THE PEQUOTIN ST. INTERSECTION (UNMARKED STREET NORTH OF CANDLEWOOD SUITES).
  3. ON WESTON ST. 5-FT PAST (EAST OF) EAST EDGE OF THE RT-91 NORTHBOND OVERPASS.
  4. ON THE RIVERSIDE PARK PATH 10-FT BEFORE (NORTH OF) THE STONE BENCHES, ABOUT 200-FT NORTH OF THE RT-84 OFF RAMP OVERPASS.
  5. ON VAN DYKE AVE. 45-FT PAST (SOUTH OF) THE SEQUASSEN ST. INTERSECTION. 5-FT BEFORE POLE 8669.
  6. ON SHELDON ST. 20-FT BEFORE (SOUTH OF) THE NORTH EDGE OF THE CORRECTIONS DEPT. BUILDING, NEAR POLE 8621.
  7. ON THE FOUNDERS BRIDGE (RT-2) 240-FT BEFORE (WEST OF) THE "EXIT 3" SIGN.
  8. ON EAST RIVER DR. 30-FT BEFORE (SOUTH OF) THE FRONT DOOR OF BUILDING #101.
  9. ON THE GREAT RIVER PARK PATH, PAST THE BOAT LAUNCH, 70-FT PAST (SOUTH OF) THE CEMENT BENCHES. AT THE 3RD LIGHT POST SOUTH OF THE PARKING LOT.
  10. ON THE GREAT RIVER PARK PATH, 125-FT PAST THE GATE FOR MAINTENANCE VEHICLE ACCESS FROM RT-2. OPPOSITE THE "EXIT 5" SIGN.
  11. ON MAIN ST. 60-FT PAST THE EAST RIVER DR. EXT. INTERSECTION, AT THE LIGHT POLE.
  12. ON THE FOUNDERS BRIDGE 205-FT PAST (WEST OF) "WRONG WAY" SIGN AND STORM DRAIN ON THE LEFT.
  13. ON FORD ST./JEWELL ST. AT THE CORNER OF TRINITY ST.

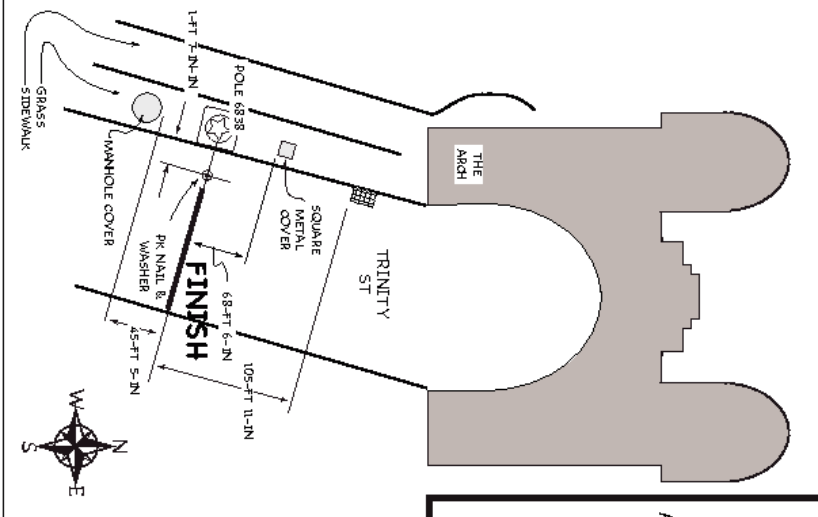

**EVERSOURCE HARTFORD HALF MARATHON**  
 HARTFORD, CT  
 13.10938-MI (21.0975K)  
 MEASURED ON: 5/14/2021, 5/17/2021 & 6/7/2021  
 ALONG THE SHORTEST POSSIBLE ROUTE WITHIN THE ROAD AND PATH PAVEMENT. RUNNERS ARE RESTRICTED TO THE SOUTHBOUND TRAFFIC LANES OF MAIN ST. (RT-5) IN HARTFORD.  
 ELEVATIONS: START 75-FT; FINISH 40-FT;  
 HIGHEST 95-FT; LOWEST 10-FT  
 START TO FINISH SEPARATION: 875-FT  
 CALIBRATION COURSE: CT18005THP  
 MEASURED BY: GUIDO BROTHERS ESCORT SERVICE  
 pollinator@net.net

**SHEET 2 OF 3**



EVERSOURCE  
 2021

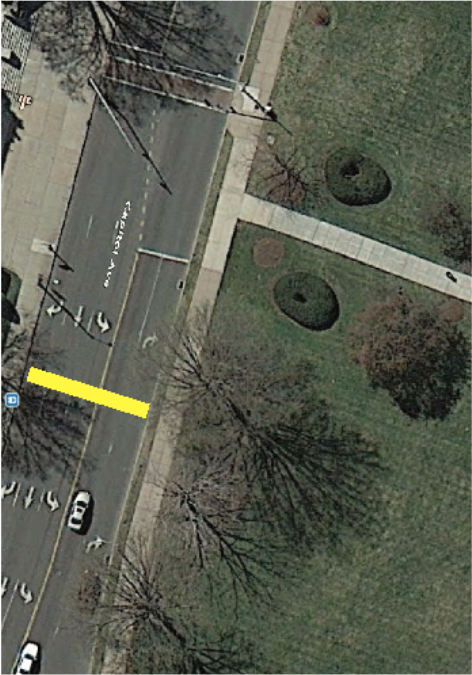
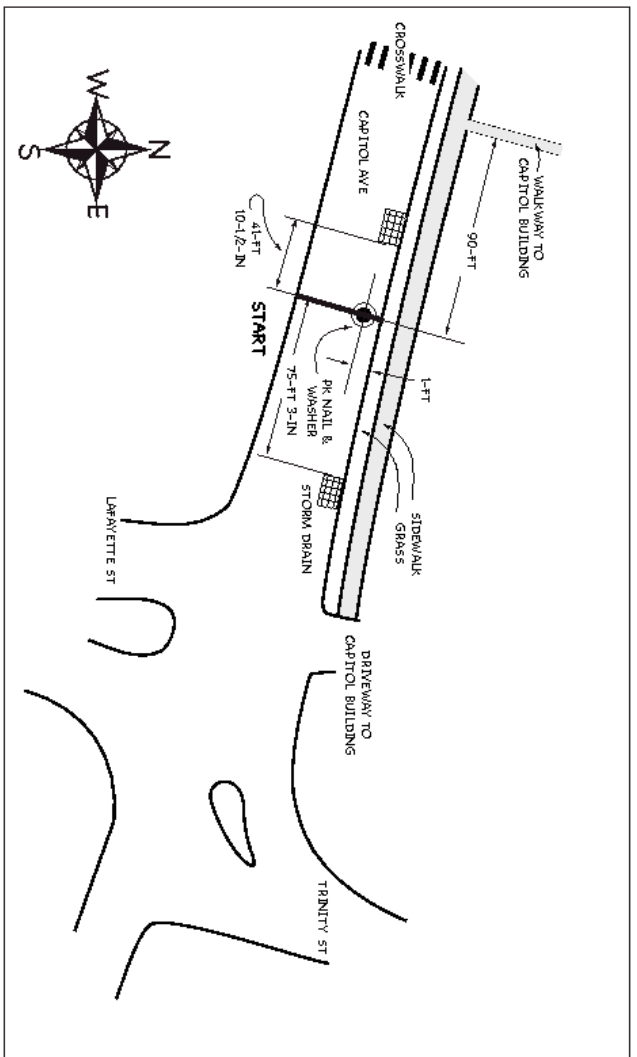

**EVERSOURCE HARTFORD HALF**

**MARATHON**

**HARTFORD, CT**

13.10938-MI (21.0975K)

MEASURED ON: 5/14/2021, 5/17/2021 & 6/7/2021

ALONG THE SHORTEST POSSIBLE ROUTE WITHIN

THE ROAD AND PATH PAVEMENT. RUNNERS ARE

RESTRICTED TO THE SOUTHBOUND TRAFFIC

LANES OF MAIN ST. (RT-5) IN HARTFORD.

ELEVATIONS: START 75-FT; FINISH 40-FT;

HIGHEST 95-FT; LOWEST 10-FT

START TO FINISH SEPARATION: 875-FT

CALIBRATION COURSE: CT18005JHP

MEASURED BY: GUIDO BROTHERS ESCORT SERVICE

prof/km@esnet.net

**SHEET 3 OF 3**

SPES  
3021