



**Road Running Technical Council
USA Track & Field**

Measurement Certificate



Name of the course Northshore Half Marathon Distance 21.0975 km
 Location (state) LA (city) Mandeville
 Type of course: Road Race
 Measuring Methods: Bicycle
 Measured By Jonathan Dziuba, 2012 Stuart Ave, Baton Rouge, LA 70808, juba@freshjunkie.com, 225-636-1644
 Race Contact Jonathan Dziuba, 2012 Stuart Ave, Baton Rouge, LA 70808, juba@freshjunkie.com, 225-636-1644
 Date(s) when course measured: 11/08/2025
 Number of measurements of entire course: 2 Course Configuration: Single loop
 Elevation (meters above sea level) Start 0.91 Finish 0.91 Lowest 0.91 Highest 4.88
 Straight line distance between start and finish 0m Drop 0.00 m/km Separation 0.00 %
 Type of surface: Paved 100 % Dirt 0 % Gravel 0 % Grass 0 % Track 0 %
 Effective date of certification: November 18, 2025 Certification code: LA25005DJR

Note to Race Director: Use this Certification Code in all public announcements relating to your race.

Be It Officially Noted That

Based on examination of data provided by the above named measurer, the course described above and in the map attached is hereby certified as reasonably accurate in measurement according to the standards adopted by the Road Running Technical Council. If any changes are made to the course, this certification becomes void, and the course must then be recertified.

Verification of Course --- In the event a National Open Record is set on the course, or at the discretion of USA Track & Field, a verification measurement may be required to be performed by a member of the Road Running Technical Council. If such a remeasurement shows the course to be short, then all pending records will be rejected and the course certification will be cancelled.

This certification expires on December 31 of the year: **2035**

AS NATIONALLY CERTIFIED BY:

Date: November 18, 2025

Dave Rogers - USATF/RRTC Certifier - 275 Grandview Court, Kingsport TN 37664
 (423) 502-2459 - dave_carla@chartertn.net



USATF Certificate
 LA25005DJR
 Effective: 11/18/2025
 Through: 12/31/2035

Northshore Half Marathon
 Mandeville, LA 70448
 Measured November 8, 2025 by Jonathan Dziuba
juba@freshjunkie.com

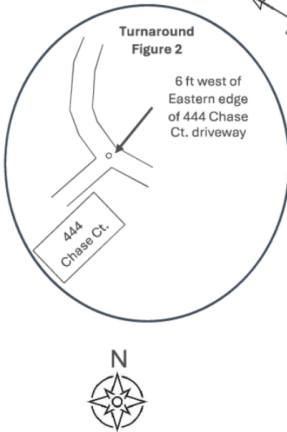
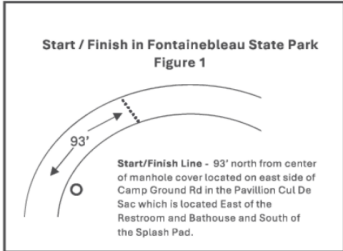
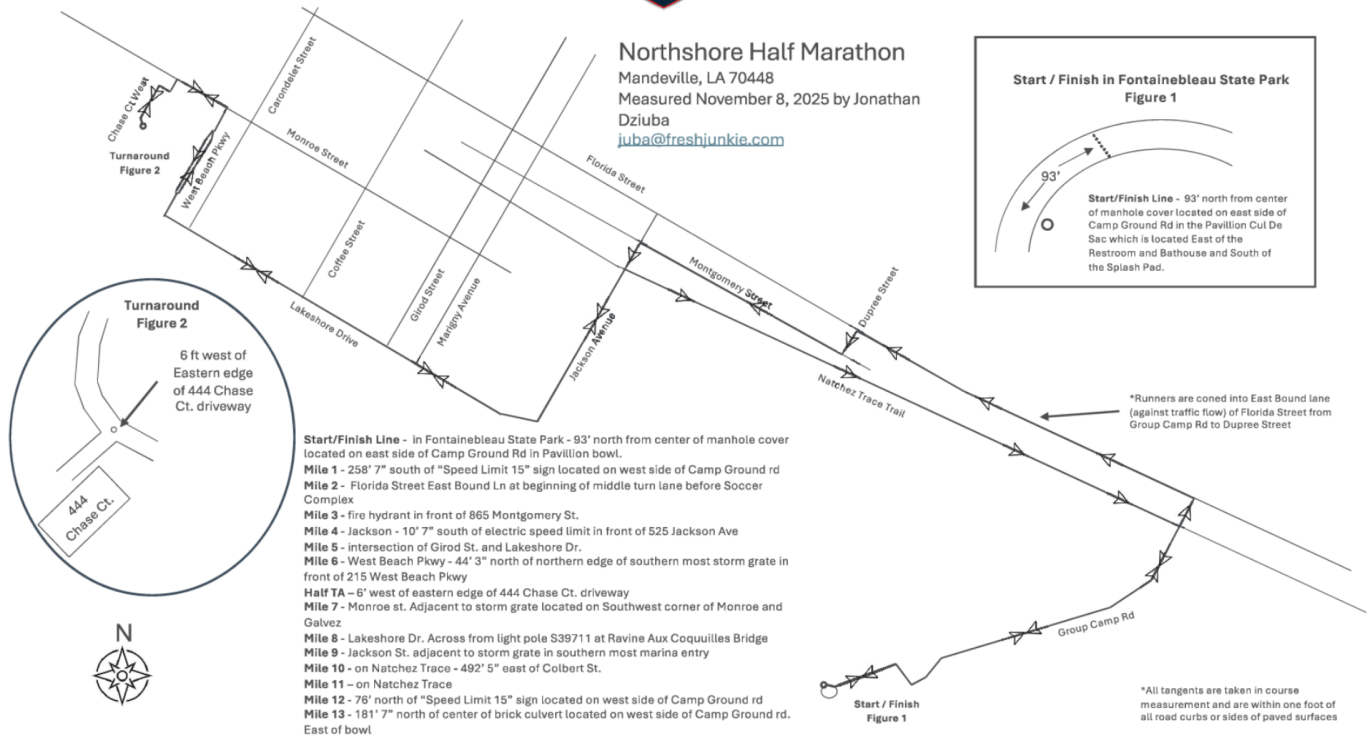

- Start/Finish Line** - In Fontainebleau State Park - 93' north from center of manhole cover located on east side of Camp Ground Rd in Pavilion bowl.
- Mile 1** - 258' 7" south of "Speed Limit 15" sign located on west side of Camp Ground rd
- Mile 2** - Florida Street East Bound Ln at beginning of middle turn lane before Soccer Complex
- Mile 3** - fire hydrant in front of 865 Montgomery St.
- Mile 4** - Jackson - 10' 7" south of electric speed limit in front of 525 Jackson Ave
- Mile 5** - intersection of Girod St. and Lakeshore Dr.
- Mile 6** - West Beach Pkwy - 44' 3" north of northern edge of southern most storm grate in front of 215 West Beach Pkwy
- Half TA** - 6' west of eastern edge of 444 Chase Ct. driveway
- Mile 7** - Monroe st. Adjacent to storm grate located on Southwest corner of Monroe and Calvez
- Mile 8** - Lakeshore Dr. Across from light pole S39711 at Ravine Aux Coquilles Bridge
- Mile 9** - Jackson St. adjacent to storm grate in southern most marina entry
- Mile 10** - on Natchez Trace - 492' 5" east of Colbert St.
- Mile 11** - on Natchez Trace
- Mile 12** - 76' north of "Speed Limit 15" sign located on west side of Camp Ground rd
- Mile 13** - 181' 7" north of center of brick culvert located on west side of Camp Ground rd. East of bowl

*Runners are coned into East Bound lane (against traffic flow) of Florida Street from Group Camp Rd to Dupree Street

*All tangents are taken in course measurement and are within one foot of all road curbs or sides of paved surfaces