



Road Running Technical Council
USA Track & Field
Measurement Certificate



Name of the course REVEL Sun Valley Limited Edition Half Marathon Distance 21.0975km
Location (state) ID (city) Ketchum
Type of course: Road Race
Measuring Methods: Bike
Measured By Jared Rohatinsky, 254 S 700 W, Pleasant Grove, UT 85042 - 801.830.0624 - jared@brooksee.com
Race Contact Jared Rohatinsky, 254 S 700 W, Pleasant Grove, UT 85042 - 801.830.0624 - jared@brooksee.com
Date(s) when course measured: 05/05/2021
Number of measurements of entire course: 2 Course Configuration: Point to Point
Elevation (meters above sea level) Start 2013m Finish 1768m Lowest 1768m Highest 2013m
Straight line distance between start and finish 15420m Drop 11.61 m/km Separation 73.09 %
Type of surface: Paved 100 % Dirt 0 % Gravel 0 % Grass 0 % Track 0 %
Effective date of certification: May 20, 2021 Certification code: ID21002LAB

Note to Race Director: Use this Certification Code
in all public announcements relating to your race.

Be It Officially Noted That

Based on examination of data provided by the above named measurer, the course described above and in the map attached is hereby certified as reasonably accurate in measurement according to the standards adopted by the Road Running Technical Council. If any changes are made to the course, this certification becomes void, and the course must then be recertified.

Verification of Course --- In the event a National Open Record is set on the course, or at the discretion of USA Track & Field, a verification measurement may be required to be performed by a member of the Road Running Technical Council. If such a remeasurement shows the course to be short, then all pending records will be rejected and the course certification will be cancelled.

This certification expires on December 31 of the year: **2031**

AS NATIONALLY CERTIFIED BY:

Date: May 25, 2021

Logan Burgess - USATF/RRTC Certifier - 614 Stillmeadow Drive, Richardson TX 75081
(214) 803-7800 - loganaburgess@yahoo.com

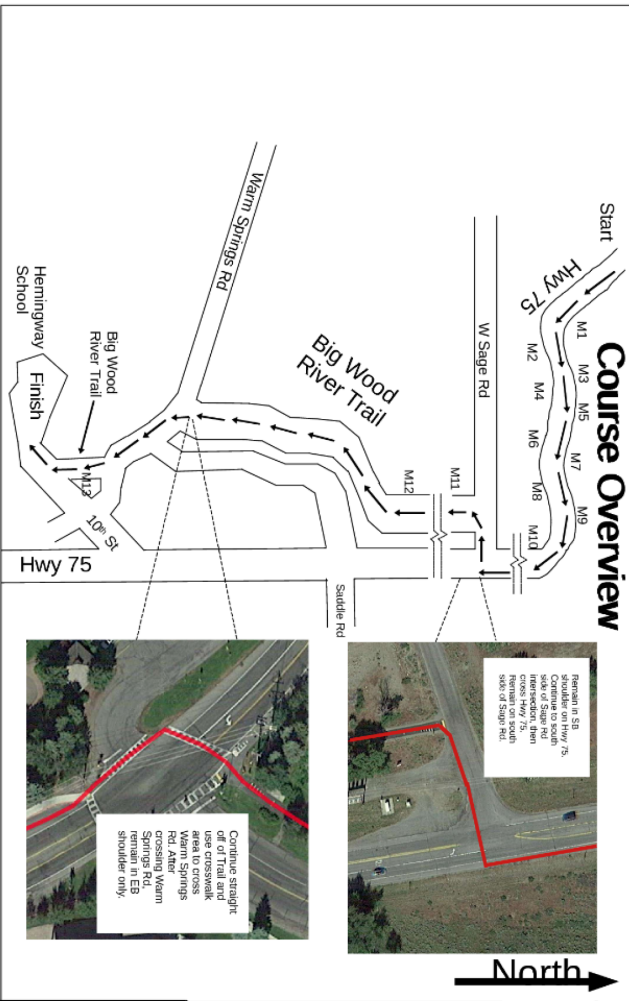
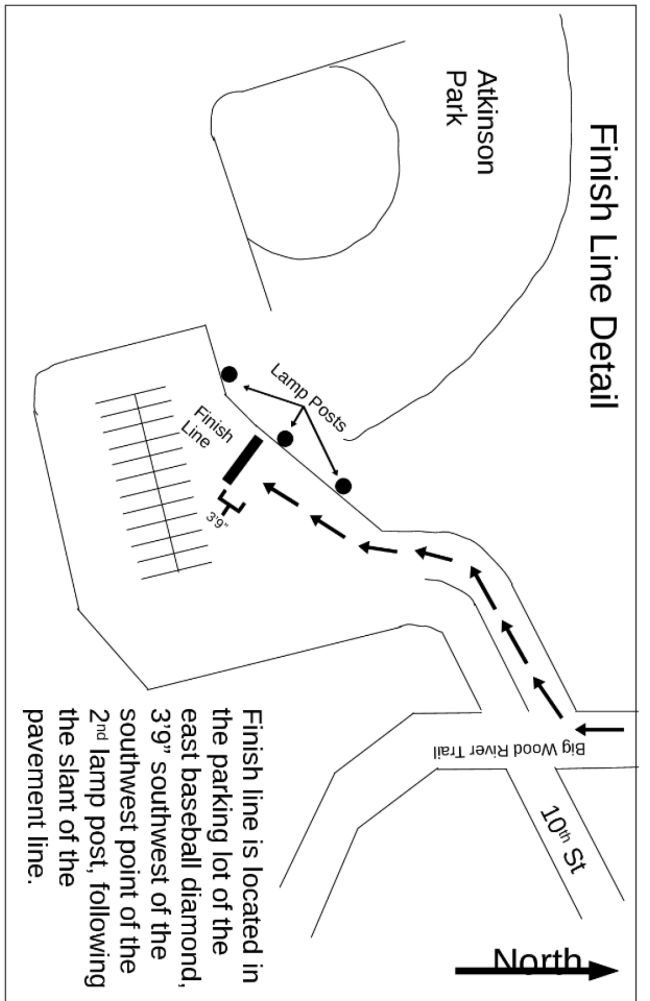

USATF Certificate
 ID21002LAB
 Effective: 05/20/2021
 Through: 12/31/2031

Start Line Detail

Start line is located 51.7" east of the post of the "Adopt A Highway" sign on ID Highway 75 near Milepost 141

ID Hwy 75



"Adopt A Highway" sign

Rd 246

REVEL Sun Valley Limited Edition Half Marathon
 Galena Summit to Ketchum, Idaho
 21.0975 Kilometers

Measured by Jared Rohatinsky and Lane Brooks.
 Contact: 801-830-0624, jared@brooksee.com
 Measured using the Shortest Possible Route (SPR) on May 5, 2021. Usage of roadway as follows:
 --Idaho Hwy 75: North/Eastbound shoulder only.
 --Barlow Rd: full use of road.
 --Sage Rd: Eastbound shoulder only.
 --Big Wood River Trail: full use of trail.
 --Warm Springs Rd: Eastbound shoulder only.
 --10th St: Trail/sidewalk only.

Directions:

Start on Hwy 75 near Milepost 141. Continue towards Ketchum on Highway 75. Turn left at third entrance to Barlow Rd. Turn left on Barlow Rd. Turn left onto Hwy 75. Continue southeast in Hwy 75 until Sage Rd. Turn right onto Sage Rd. Turn left onto Big Wood River Trail. Exit Big Wood River Trail onto Warm Springs Rd and continue southeast on Warm Springs Rd. Re-enter Big Wood River Trail after passing Parkway Dr. Exit Big Wood River Trail at 10th St and remain on trail/sidewalk on north rim of 10th St to enter finish area at Atkinson Park. Finish 3.9" southwest of 2nd lamp post.

Mile	GPS	Measurement to fixed landmark
1	(43.78748565797528, -114.48705771674257)	102'2" east of 140 sign near W Harriman Trail
2	(43.7932402605454, -114.46867876240935)	333'8" east of end of guardrail near E Harriman TI
3	(43.79532738126742, -114.44884322599664)	31'5" west of campfire sign at northern Wood River camp area
4	(43.79218723775503, -114.42995539625839)	150'11" east of Bicycle Share The Road sign near Area 10 of North Fork campground
5	(43.78143771801937, -114.41669090295815)	29'3" north of southern end of fence across from first entrance to Barlow
6	(43.77571928257438, -114.41146582572986)	Immediately at north end of 3rd entrance to Barlow
7	(43.763407233306935, -114.40099534860666)	28'10" south of Eagle Creek Loop sign south of Eagle Creek Rd
8	(43.750380175836696, -114.39231677036524)	No distinguishable nearby landmark
9	(43.73687653613263, -114.38566038487417)	No distinguishable nearby landmark
10	(43.724000104954584, -114.37948758571837)	231'0" south of Adapot A Highway sign south of Lake Creek Rd
11	(43.710880195583066, -114.3743688274378)	76'9" north of sidewalk to porta-pottie
12	(43.69706374393582, -114.36921072759117)	290'2" north of junction with Boulder View Ln
13	(43.684587178313905, -114.37044859928592)	177'9" south of yellow paint line at Warm Springs