



**Road Running Technical Council
USA Track & Field**
Measurement Certificate



Name of the course Hot Chocolate Run 10 Mile Distance 10 mi
Location (state) TX (city) Houston
Type of course: Road Race
Measuring Methods: Bicycle
Measured By Logan Burgess, 614 Stillmeadow Dr, Richardson, TX 75081, loganaburgess@gmail.com, 214-803-7800
Race Contact Carter Robins, crobins@venturesendurance.com - 205.586.4402
Date(s) when course measured: 10/26/25, 1/11/26
Number of measurements of entire course: 2 Course Configuration: Point to Point
Elevation (meters above sea level) Start 10.00 Finish 11.00 Lowest 7.00 Highest 20.00
Straight line distance between start and finish 78m Drop -0.06 m/km Separation 0.48 %
Type of surface: Paved 100 % Dirt 0 % Gravel 0 % Grass 0 % Track 0 %
Effective date of certification: January 22, 2026 Certification code: TX26003LAB

Note to Race Director: Use this Certification Code
in all public announcements relating to your race.

Be It Officially Noted That

Based on examination of data provided by the above named measurer, the course described above and in the map attached is hereby certified as reasonably accurate in measurement according to the standards adopted by the Road Running Technical Council. If any changes are made to the course, this certification becomes void, and the course must then be recertified.

Verification of Course --- In the event a National Open Record is set on the course, or at the discretion of USA Track & Field, a verification measurement may be required to be performed by a member of the Road Running Technical Council. If such a remeasurement shows the course to be short, then all pending records will be rejected and the course certification will be cancelled.

This certification expires on December 31 of the year: **2036**

AS NATIONALLY CERTIFIED BY:

Date: January 23, 2026

Logan Burgess - USATF/RRTC Certifier - 614 Stillmeadow Dr, Richardson TX 75081
(214) 803-7800 - loganaburgess@gmail.com



Houston TX

This 10 Mile course in Houston Texas was measured by Logan A Burgess using the full width of the road and the Shortest Possible Route (SPR), on October 26, 2025 and January 11, 2026. Map not to scale. Restrictions noted below.

- Memorial Dr - Runners prohibited from running in the outermost curb lane (northernmost or southernmost lane)
- Shepherd Dr - Runners prohibited from running in southbound curb lane (westernmost lane)

GPS coordinates are provided solely to assist in approximating the described locations and should not be relied upon as a replacement for lost split point markers. Use the provided measurements from landmarks to reestablish split points.

- START - (N29° 45.595' W95° 22.389') - Westbound Allen Pkwy at SW corner of Sam Houston Park - 33' E of NO PARKING sign and 54'8" W of lamp post 776088
- MILE 1 - (N29° 45.653' W95° 23.362') - Westbound Allen Pkwy just E of Montrose Blvd - at E edge of storm drain immediately E of ramp to Montrose Blvd
- MILE 2 - (N29° 45.670' W95° 23.958') - Westbound Allen Pkwy just W of Waugh Dr - 21' W of lamp post 268255 on N side of street
- MILE 3 - (N29° 45.772' W95° 24.753') - Westbound Memorial Dr just W of Shepherd Ramp - 98' E of overhead eastbound "50 MPH" sign on opposite side of Memorial Dr
- 5KM - (N29° 45.759' W95° 24.857') - Westbound Memorial Dr just E of Detering St - 86' E of flashing "Traffic Signal Ahead" signs on both sides of street
- MILE 4 - (N29° 45.812' W95° 25.677') - Westbound Memorial Dr just W of Crestwood Dr - 79' E of lamp post 215232 with 40 MPH sign attached on N side of street
- MILE 5 - (N29° 46.000' W95° 26.627') - Westbound Memorial Dr in western Kinder Land Bridge tunnel - 40' E of E edge of FDC access door
- U Turn - Memorial Dr - (N29° 46.067' W95° 26.759') - Westbound Memorial Dr just E of Picnic Ln - 95' E of E edge of STOP line at intersection and 51'10" E of center of lamp post 779253
- MILE 6 - (N29° 45.884' W95° 25.944') - Eastbound Memorial Dr just W of Memorial Loop Dr - 17' W of lamp post 215251
- 10KM - (N29° 45.813' W95° 25.750') - Eastbound Memorial Dr just E of Memorial Loop Dr - 46' W of lamp post 215233
- MILE 7 - (N29° 45.682' W95° 25.009') - 5441 Memorial Dr - 39' W of wooden lamp post on S side of Dr at W edge of property - St Regis Residences
- MILE 8 - (N29° 45.546' W95° 24.159') - Eastbound Allen Pkwy at Dunlavy St - 13' E of eastbound STOP line at W side of intersection
- U Turn - Taft St - (N29° 45.624' W95° 23.149') - Taft St at Temple Dr - center of U turn is 37'10" N of center of fire hydrant 5865482 and 19" S of N curb line of Temple Dr - U turn has a 5' radius
- FINISH - (N29° 45.562' W95° 22.350') - Eastbound Allen Pkwy at Heritage Society Parking Lot - 20'8" W of fire hydrant 3542881 on N side of street and 2' E of E edge of crosswalk to Sam Houston Park Fountain

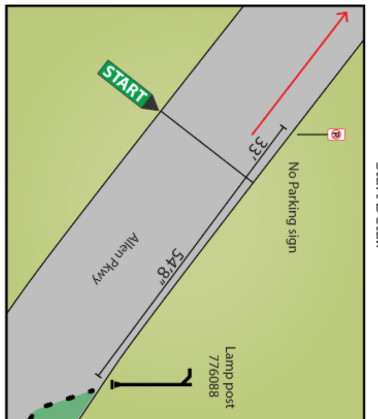

Start Detail

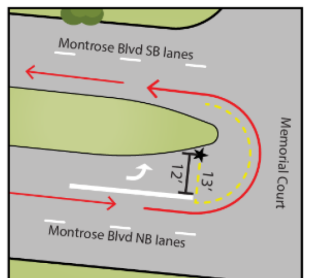

Montrose Blvd Turnaround Detail

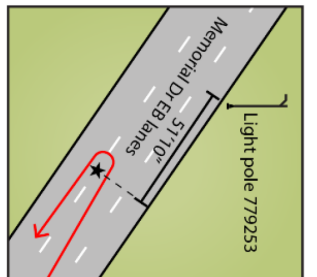

Memorial Dr Turnaround Detail

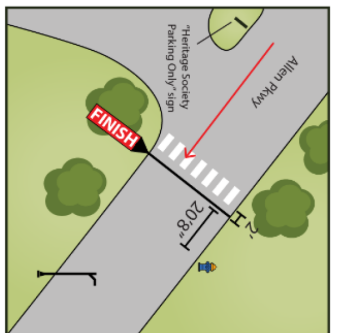

Finish Detail

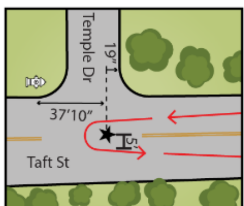

Taft St Turnaround Detail

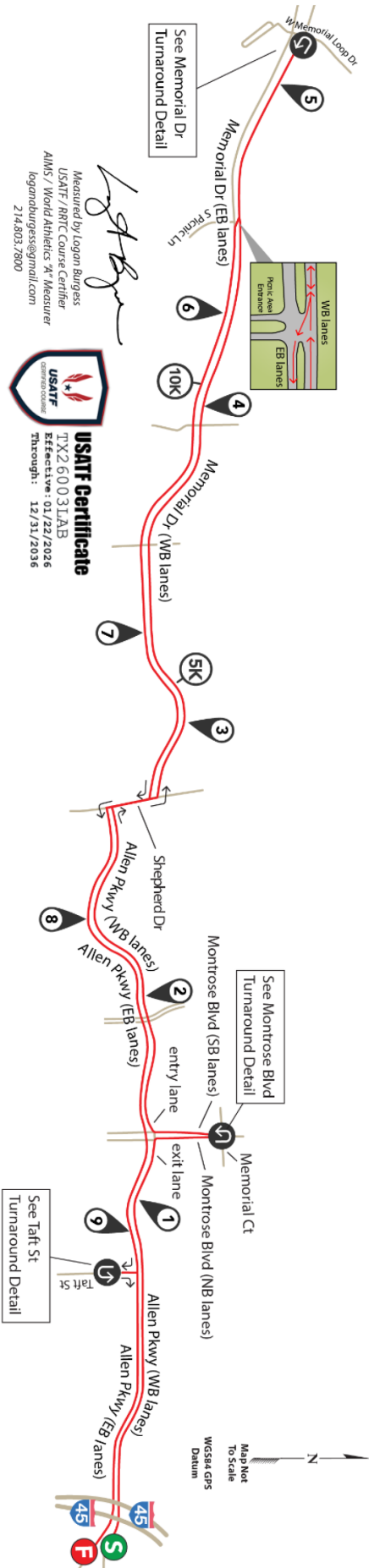

Measured by Logan Burgess
 USATF / RRTC Course Certifier
 AIMS / World Athletics X-Measurer
 loganaburgess@gmail.com
 214.803.7800



USATF Certificate
 TX26003LAB
 Effective: 01/22/2026
 Through: 12/31/2036

Map Not To Scale
 WGS84 GPS Datum