



**Road Running Technical Council
USA Track & Field**

Measurement Certificate



Name of the course Pan Am Masters Half Marathon Distance 21.0975 km
 Location (state) OH (city) Cleveland
 Type of course: Road Race
 Measuring Methods: Bicycle
 Measured By Jane Parks, 8606 Wiese Rd, Brecksville, OH 44141, janehp3+ctcert@gmail.com, 973-349-0033
 Race Contact Marie Scovron, mscovron@Clevelandsports.org, 863-860-8431
 Date(s) when course measured: June 8 & 9, 2024
 Number of measurements of entire course: 2 Course Configuration: Loop
 Elevation (meters above sea level) Start 197.00 Finish 197.00 Lowest 177.00 Highest 206.00
 Straight line distance between start and finish 0m Drop 0.00 m/km Separation 0.00 %
 Type of surface: Paved 100 % Dirt 0 % Gravel 0 % Grass 0 % Track 0 %
 Effective date of certification: June 17, 2024 Certification code: OH24022JHP

Note to Race Director: Use this Certification Code in all public announcements relating to your race.

Be It Officially Noted That

Based on examination of data provided by the above named measurer, the course described above and in the map attached is hereby certified as reasonably accurate in measurement according to the standards adopted by the Road Running Technical Council. If any changes are made to the course, this certification becomes void, and the course must then be recertified.

Verification of Course --- In the event a National Open Record is set on the course, or at the discretion of USA Track & Field, a verification measurement may be required to be performed by a member of the Road Running Technical Council. If such a remeasurement shows the course to be short, then all pending records will be rejected and the course certification will be cancelled.

This certification expires on December 31 of the year: **2034**

AS NATIONALLY CERTIFIED BY:

Date: June 17, 2024

Jane Parks - USATF/RRTC Certifier - 8606 Wiese Rd, Brecksville OH 44141
 (973) 349-0033 - janehp3+ctcert@gmail.com

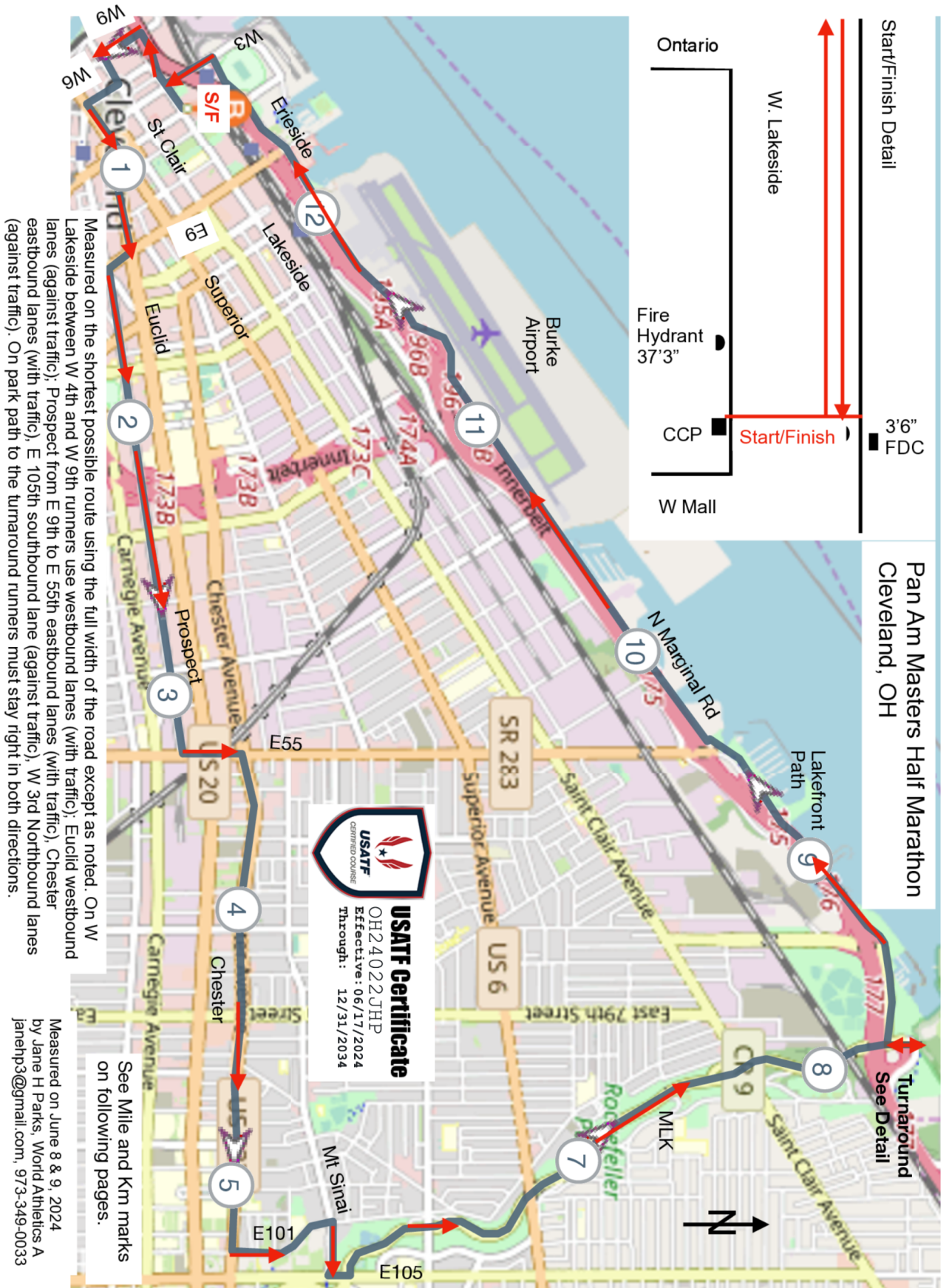

Turnaround
Detail

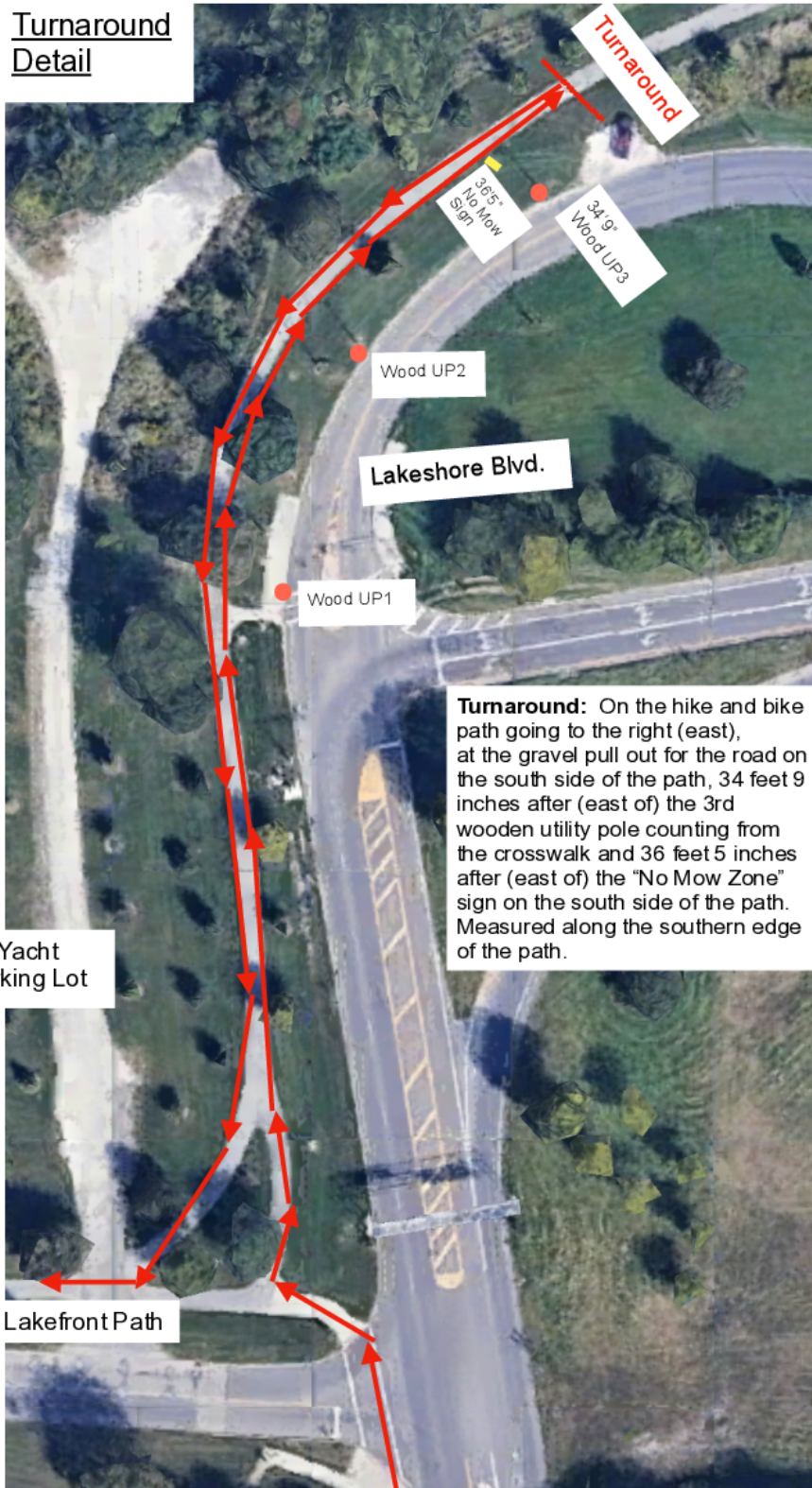

Turnaround: On the hike and bike path going to the right (east), at the gravel pull out for the road on the south side of the path, 34 feet 9 inches after (east of) the 3rd wooden utility pole counting from the crosswalk and 36 feet 5 inches after (east of) the "No Mow Zone" sign on the south side of the path. Measured along the southern edge of the path.

Start/Finish: On W. Lakeside in line with the west end of the "CCP" panel in the sidewalk on the south side of the road and 37'3" east of the fire hydrant both on the south side of the road and at the east end of the Hilton. Also at the western edge of the ATS manhole close to the sidewalk and 3 feet 6 inches west of the center of the Convention Center FDC stand pipe both on the north side of the road.

Mile 1: On Superior at Public Square before the turn onto E Roadway at the leading (west) edge of the RTA bus stop enclosure on the right (south) side of the road.

Mile 2: On Prospect between E 21st and E 22nd, 36 feet 4 inches before (west of) the center of the metal utility pole on the right (south) side of the road with the lane turn sign for the intersection with E 22nd.

Mile 3: On Prospect Ave. between Prospect Rd and E46th, 10 feet 4 inches before (west of) the center of the fire hydrant on the right (south) side of the road.

5K: On Prospect before turn onto 55th, 30 feet 7 inches after (east of) the ATT underground cable box 5000-1 on the left (north) side of the road at building #5000.

Mile 4: On Chester, 1 foot before the first wooden lamppole after (east of) E 70th. Marked on the left on the center divider.

Mile 5: On Chester at E93 oval, 2 feet after the trailing edge of the Cleveland Clinic sign at the center of the mall pond.

Mile 6: On MLK at the round pond on the left, 37 feet 9 inches before (south of) the wooden lamp pole with the "No Parking on This Side" sign on the left. Marked on the left (west) side.

10K: On MLK under the first stone overpass, 28 feet 6 inches before the trailing edge of the overpass. Marked on the left (west) side.

Mile 7: On MLK, 4 feet 8 inches before the leading edge of the stone wall for the Gate to the Shakespearean Garden on the right (east) side which is just before the Hungarian Garden.

Mile 8: On MLK 16 feet 2 inches before the leading edge of the overhead sign for I90 W2 Downtown and I90 E2 Erie. Marked on the left (west side) of the road.

Turnaround: On the bike path going to the right (east), at the gravel pull out for the road on the south side of the path, 34 feet 9 inches after (east of) the 3rd wooden utility pole counting from the crosswalk and 36 feet 5 inches after (east of) the "No Mow Zone" sign on the south side of the path. Measured along the southern edge of the path.

Mile 9: On Park Waterfront Path on concrete dyke wall section, 60 feet after the highway sign for "Ohio Technical College Next Right". Marked on a stone on the left.

15K: On Park Waterfront Path 256 feet after the trailing (west) edge of the large yellow concrete bollars at the parking lot road crossing and 6 feet 5 inches before (east of) the lamp pole with the metal box on the road side of the path.

Mile 10: On N. Marginal Rd at the first metal lamp pole on the right and 2 feet after (west of) the first storm drain; both after (west of) #5301 Forest City Yacht Club.

Mile 11: On N. Marginal Rd, 204 feet before (east of) the Burke Lakefront Airport Gate 11 Traveling Air Mystery Ship" sign.

Mile 12: On N. Marginal Rd., 14 feet 3 inches before (east of) the "No Left Turn Into Parking Lot" sign on the left (south) side of the road.

20K: On Erieside, 1 foot after (west of) the first metal lamp post on the left (south side) that is after (west of) the Rock N Roll Hall of Fame Construction gate 2.

Mile 13: On W Lakeside 7 feet after (east of) the western curb to the Huntington Parking Garage driveway.