



*Road Running Technical Council  
USA Track & Field  
Measurement Certificate*



Name of the course Hot Trot Half Marathon 2025 Distance 21.0975 km  
Location (state) TX (city) Dallas  
Type of course: Road Race  
Measuring Methods: Bicycle  
Measured By Logan Burgess, 614 Stillmeadow Drive, Richardson, TX 75081, loganaburgess@yahoo.com, 214-803-7800  
Race Contact Angela Casavant, angela@amptrunning.com - 972-978-9397  
Date(s) when course measured: 08/10/2025  
Number of measurements of entire course: 2 Course Configuration: Keyhole  
Elevation (meters above sea level) Start 147.00 Finish 147.00 Lowest 136.00 Highest 153.00  
Straight line distance between start and finish 0m Drop 0.00 m/km Separation 0.00 %  
Type of surface: Paved 100 % Dirt 0 % Gravel 0 % Grass 0 % Track 0 %  
Effective date of certification: August 13, 2025 Certification code: TX25033LAB

Note to Race Director: Use this Certification Code  
in all public announcements relating to your race.

## *Be It Officially Noted That*

Based on examination of data provided by the above named measurer, the course described above and in the map attached is hereby certified as reasonably accurate in measurement according to the standards adopted by the Road Running Technical Council. If any changes are made to the course, this certification becomes void, and the course must then be recertified.

**Verification of Course ---** In the event a National Open Record is set on the course, or at the discretion of USA Track & Field, a verification measurement may be required to be performed by a member of the Road Running Technical Council. If such a remeasurement shows the course to be short, then all pending records will be rejected and the course certification will be cancelled.

***This certification expires on December 31 of the year:*** **2035**

**AS NATIONALLY CERTIFIED BY:**

Date: August 14, 2025

Logan Burgess - USATF/RRTC Certifier - 614 Stillmeadow Drive, Richardson TX 75081  
(214) 803-7800 - loganaburgess@yahoo.com

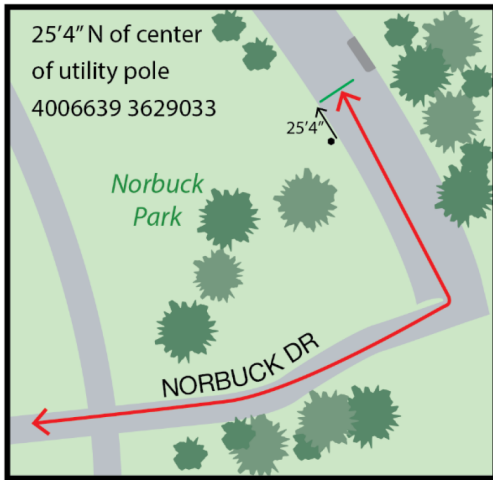

**START / FINISH DETAIL**

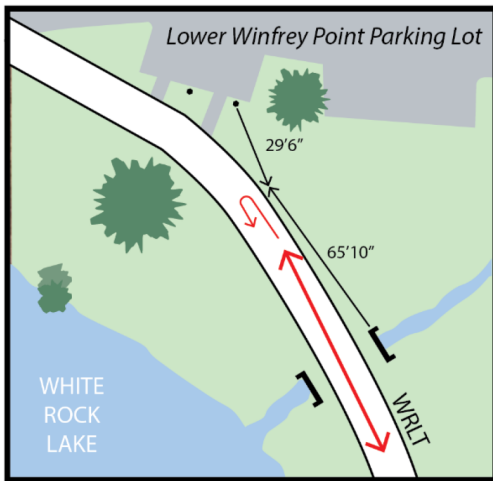

**U TURN DETAIL**

This 21.0975KM course in Dallas TX was measured by Logan A Burgess on August 10, 2025 using the full width of roads and trails following the shortest possible route. Map not to scale. No restrictions.

Start / Finish – (N32° 51.499' W96° 42.978') – Norbuck Parking Lot – 25'4" north of the center of utility pole 4006639 / 3629033

U Turn – (N32° 49.711' W96° 42.941') – WRLT just south of the lower Winfrey Point Parking Lot – 29'6" southeast of the ADA parking sign post at the east parking spot and 65'10" northwest of the north edge of the culvert immediately south of the parking lot

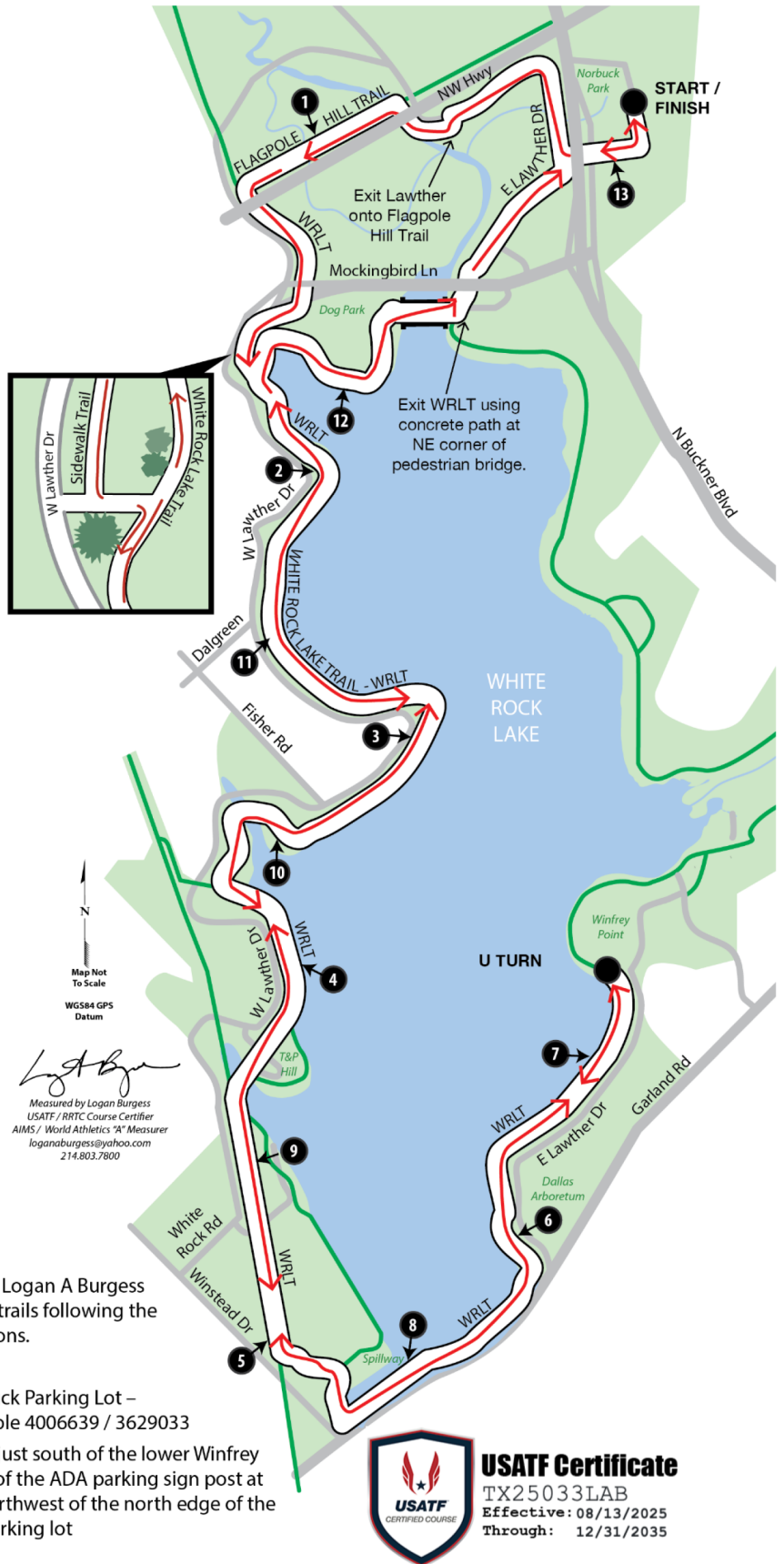

\*\*\*\* All other measured points on subsequent page \*\*\*\*



- Start / Finish – (N32° 51.499' W96° 42.978') – Norbuck Parking Lot –  
25'4" north of the center of utility pole 4006639 / 3629033
- Mile 1 – (N32° 51.437' W96° 43.685') – Flagpole Hill Trail – 20' west of FPH109 marker
- Mile 2 – (N32° 50.796' W96° 43.668') – White Rock Lake Trail (WRLT) at 4600 W Lawther Parking Lot –  
38' south of the north edge of the northernmost parking space
- Mile 3 – (N32° 50.235' W96° 43.424') – WRLT just south of the parking lot at 4100 W Lawther Drive –  
151' south of WRT139 marker
- 5K – (N32° 50.154' W96° 43.474') – WRLT – 44' northeast of the mailbox at 4033 W Lawther Drive
- Mile 4 – (N32° 49.781' W96° 43.776') – WRLT near 3505 W Lawther Drive – 58' north of WRT129 marker
- Mile 5 – (N32° 48.950' W96° 43.784') – WRLT just north of the intersection with Sante Fe Trail –  
91' north of the northbound STOP sign at the intersection
- Mile 6 – (N32° 49.178' W96° 43.206') – WRLT – 30' north of the first 20 MPH sign with a NO PARKING sign  
attached on the west side of East Lawther Drive just north of Garland Road
- 10K – (N32° 49.356' W96° 43.225') – WRLT – 72' northeast of WRT104 marker
- U Turn – (N32° 49.711' W96° 42.941') – WRLT just south of the lower Winfrey Point Parking Lot –  
29'6" southeast of the ADA parking sign post at the east parking spot and  
65'10" northwest of the north edge of the culvert immediately south of the parking lot
- Mile 7 – (N32° 49.509' W96° 43.010') – WRLT behind Concert Lawn at the Arboretum –  
97' northeast of WRT102 marker
- Mile 8 – (N32° 48.888' W96° 43.446') – WRLT at the top of the Spillway – 44' west of WRT110 marker
- Mile 9 – (N32° 49.388' W96° 43.878') – WRLT just south of the SoPac / White Rock Creek Trailhead –  
389' south of WRT122 marker
- Mile 10 – (N32° 50.046' W96° 43.799') – WRLT – 108' east of the bollard in the center of the trail at the east side  
of the western entry to the parking lot at 3800 W Lawther Drive
- Mile 11 – (N32° 50.419' W96° 43.789') – WRLT just south of Dalgreen Drive – 43' north of WRT143 marker
- Mile 12 – (N32° 50.985' W96° 43.672') – WRLT – 355' south of WRT151 trail marker near gravel parking lot
- Mile 13 – (N32° 51.434' W96° 43.003') – Norbuck Drive – at the east edge of the only storm drain on the north  
side of the road